

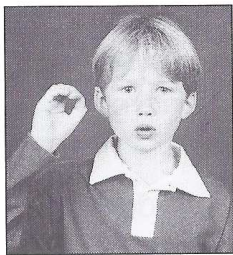

(a)

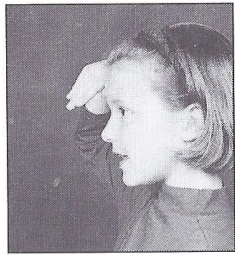

(o)



(é)



(u)

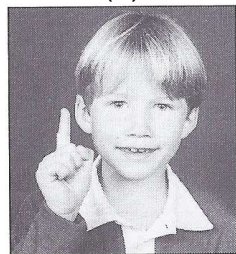

(i)

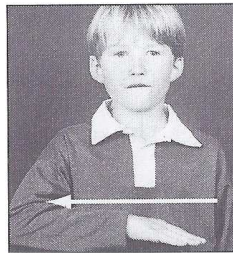

(f)

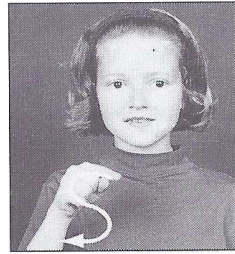

(s)

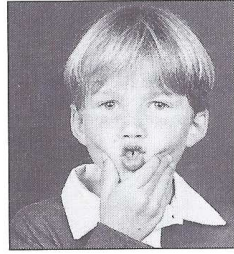

(ch)

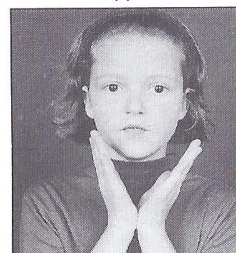

(v)

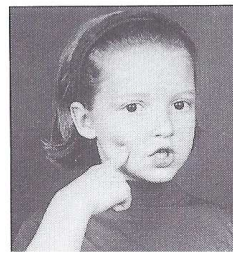

(j)

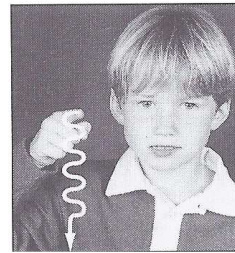

(z)

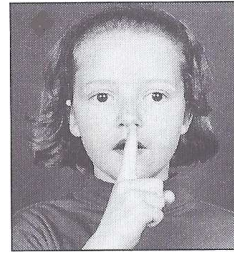

(l, L)



(m)

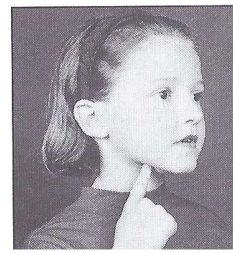

(r)

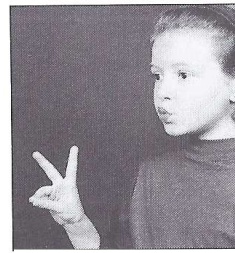

(ou)

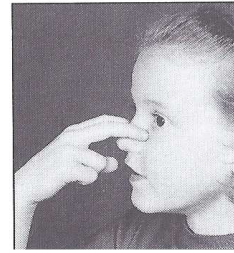

(n)

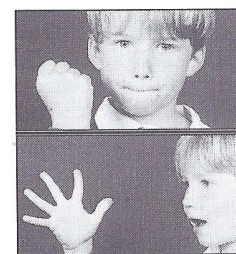

(p)

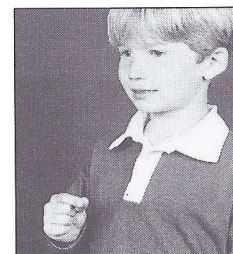

(t)

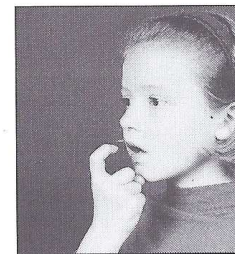

(k)

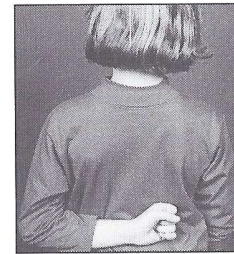

(d)

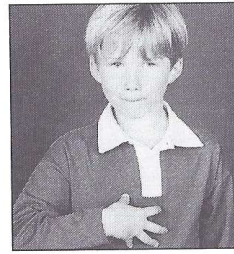

(b)

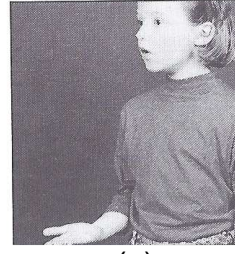

(e)

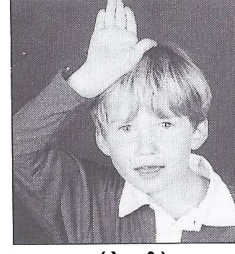

(è, ê)

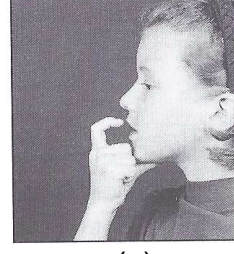

(g)



(an)

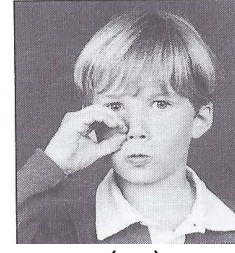

(on)

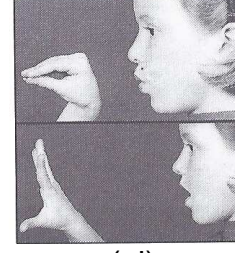

(oi)

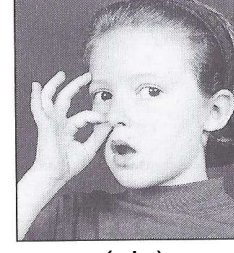

(oin)

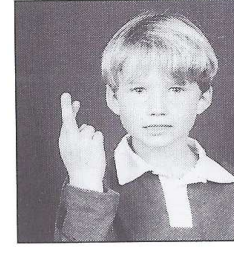

(ks)

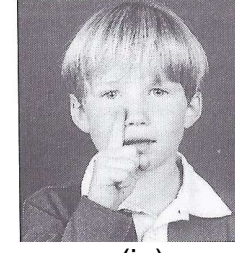

(in)

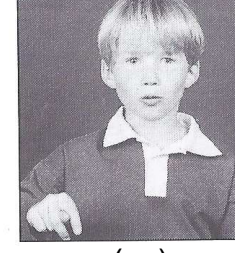

(eu)

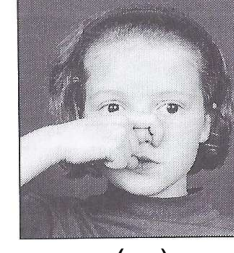

(gn)

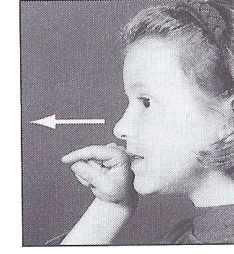

(i « mouillé ») yeux

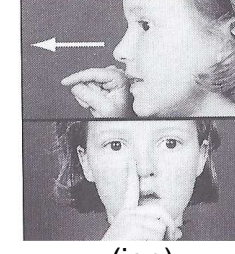

(ien)

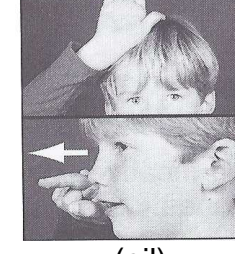

(eil)

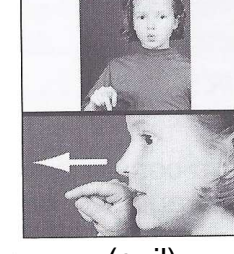

(euil)

### Tableau des gestes Borel-Maissonny.

Chaque geste correspond à un son indiqué entre parenthèses.  
Attention : un même geste-son pourra valoir pour plusieurs lettres différentes.

Exemple :

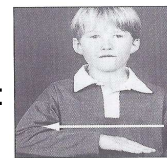

Son (f)

▶ Lettre f : affiche, feu

▶ Lettre ph : pharmacie